Haltestelle Forchheim Martin-Luther-Str.

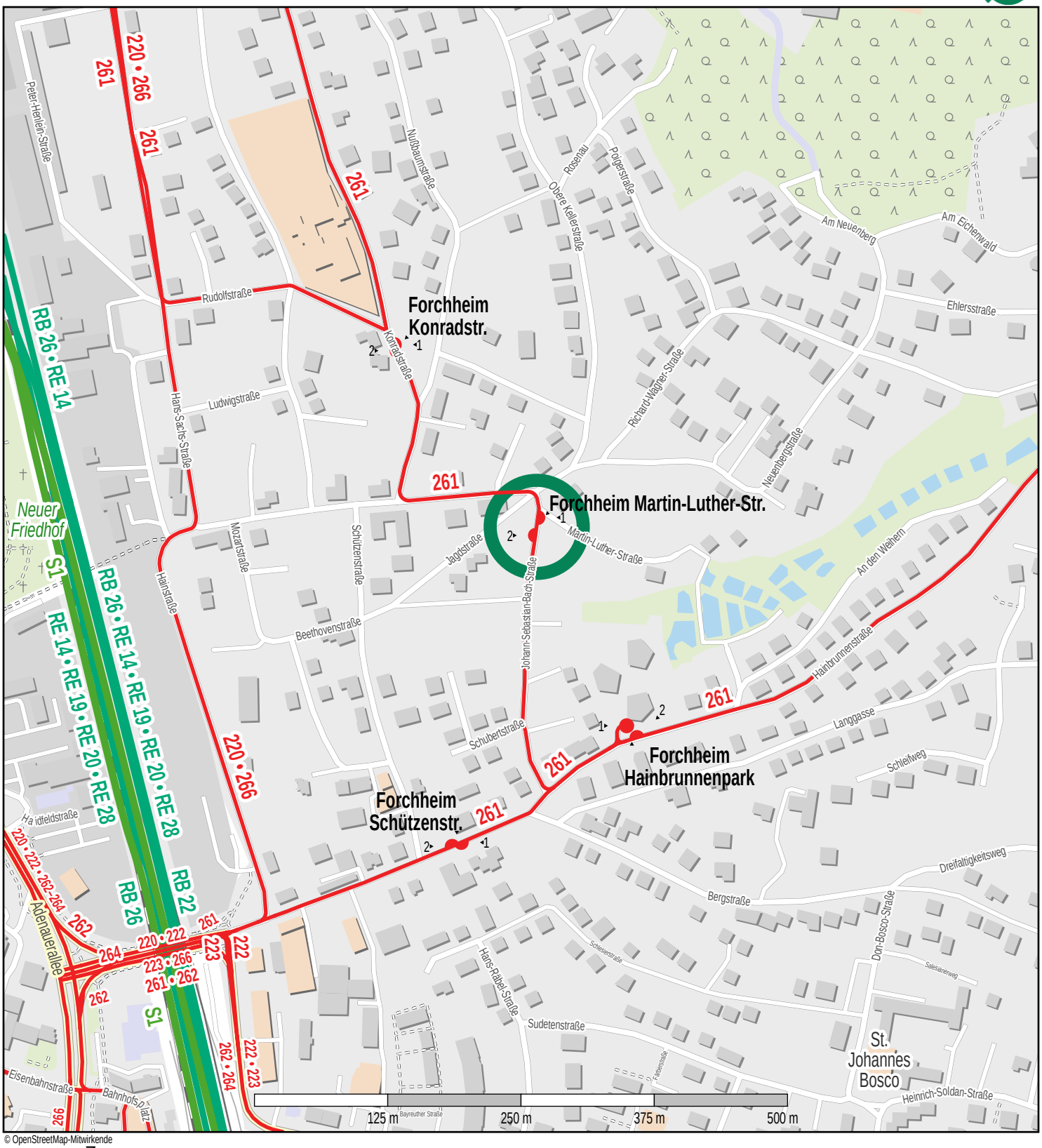

© OpenStreetMap-Mitwirkende

Zug
S-Bahn
Bus

Gueltig ab: 10.12.2023