Haltestelle Stauf (b.NM) Moosweiherstr.

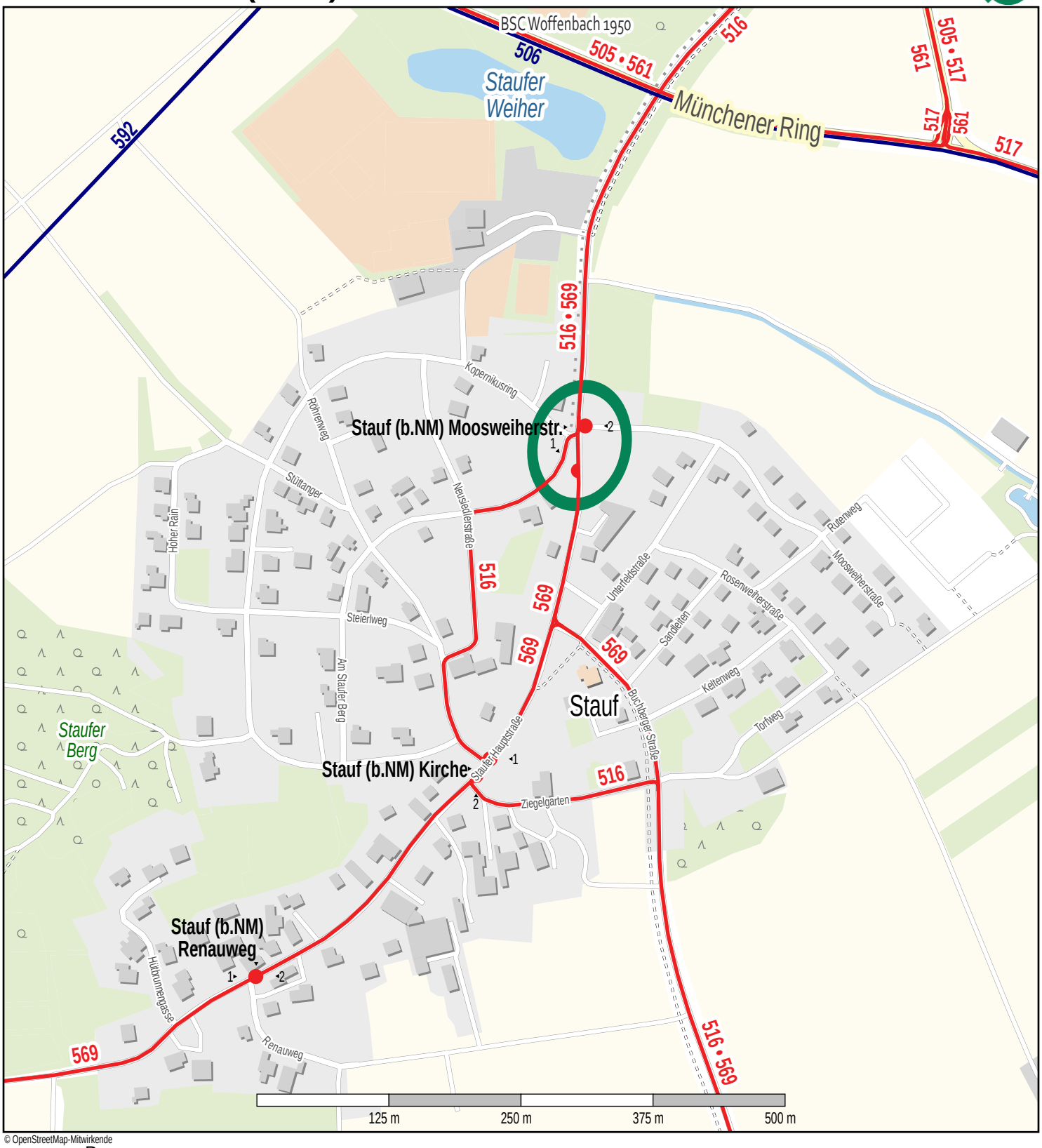

© OpenStreetMap-Mitwirkende

Bus

AST

Gueltig ab: 10.12.2023